

PLAN SHOWING THE PROPOSED ADDITIONS AND FIRST FLOOR CONSTRUCTION TO THE EXISTING BUILDING IN PLOT NO L-211, 9TH CROSS STREET, THIRUVANMIYUR N.H. EXTENSION SCHEME, S. NO 215 PART OF THIRUVANMIYUR VILLAGE, MADRAS-41  
SCALE 1:80

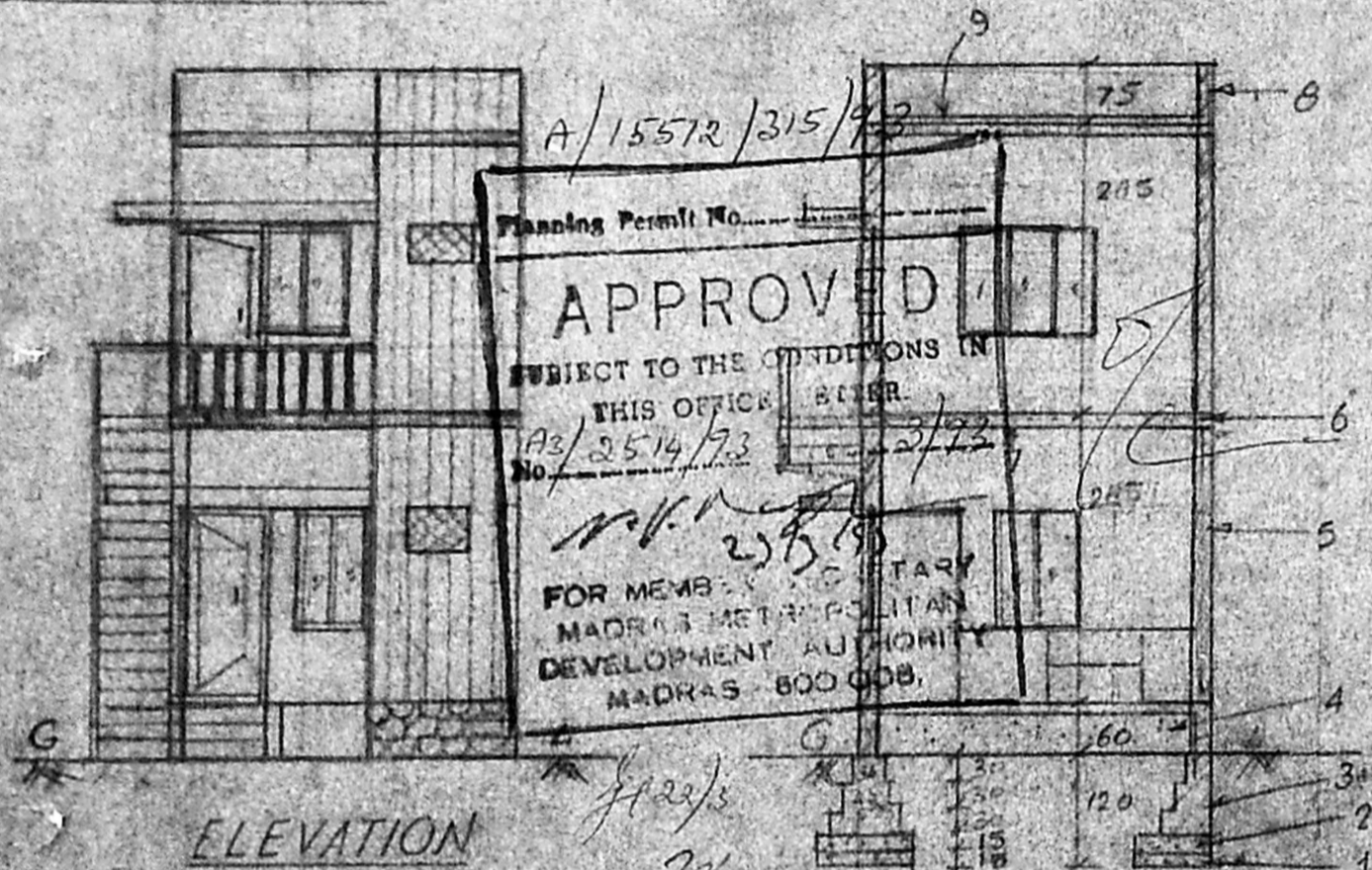

ELEVATION

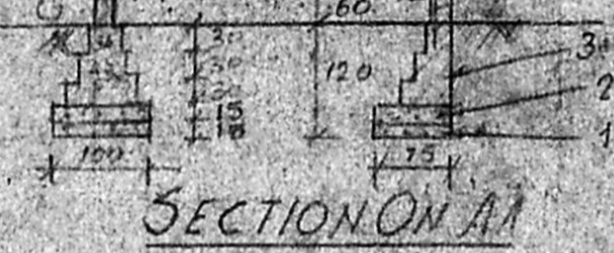

SECTION ON A-A

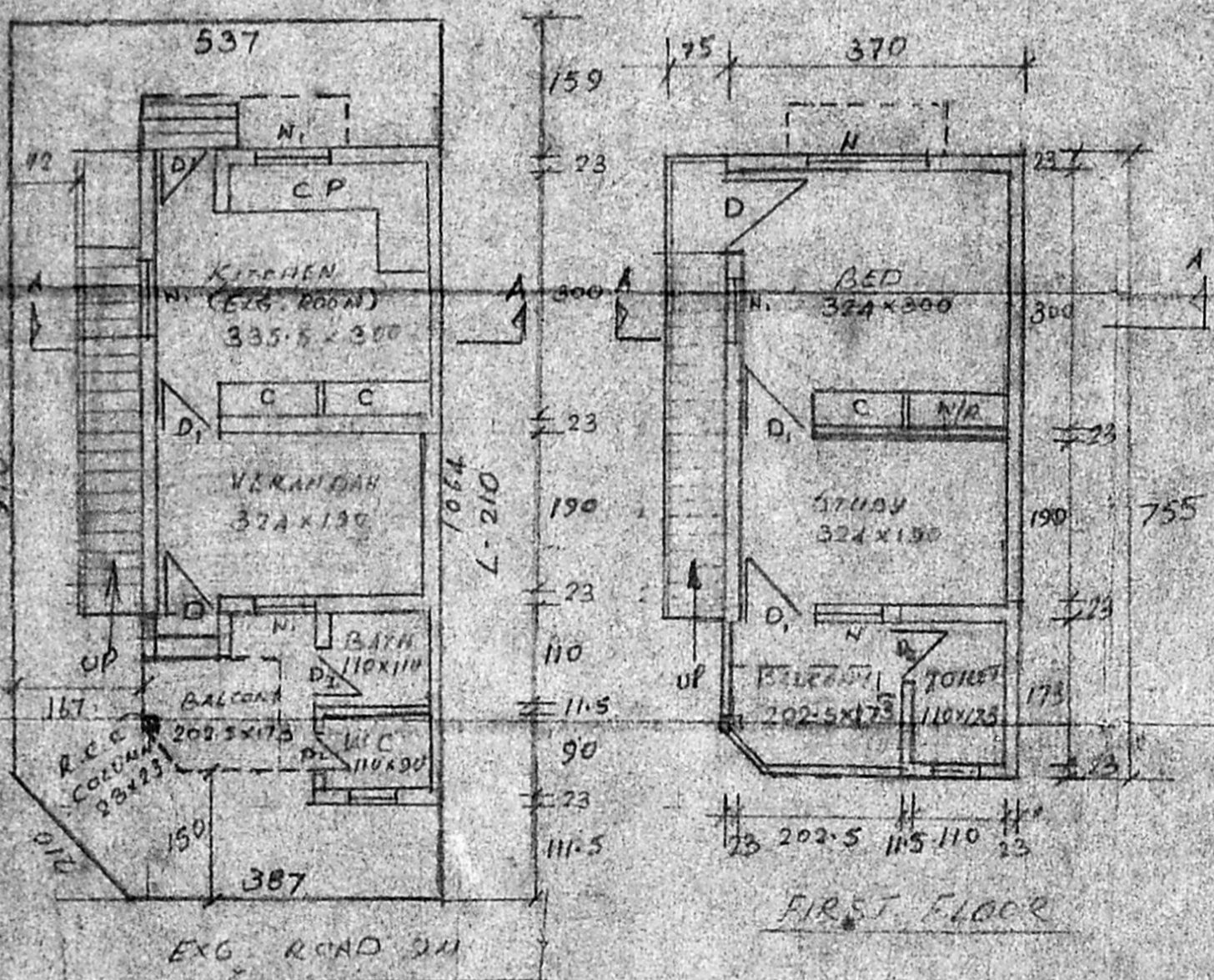

GROUND FLOOR PLAN & SHED PLAN

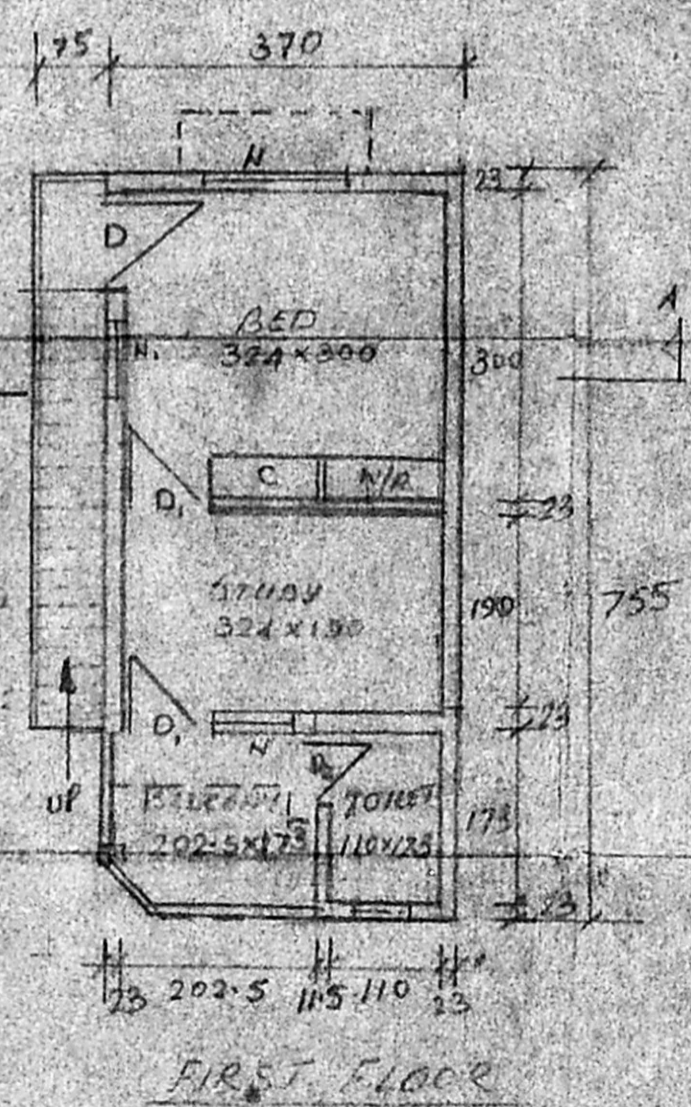

FIRST FLOOR

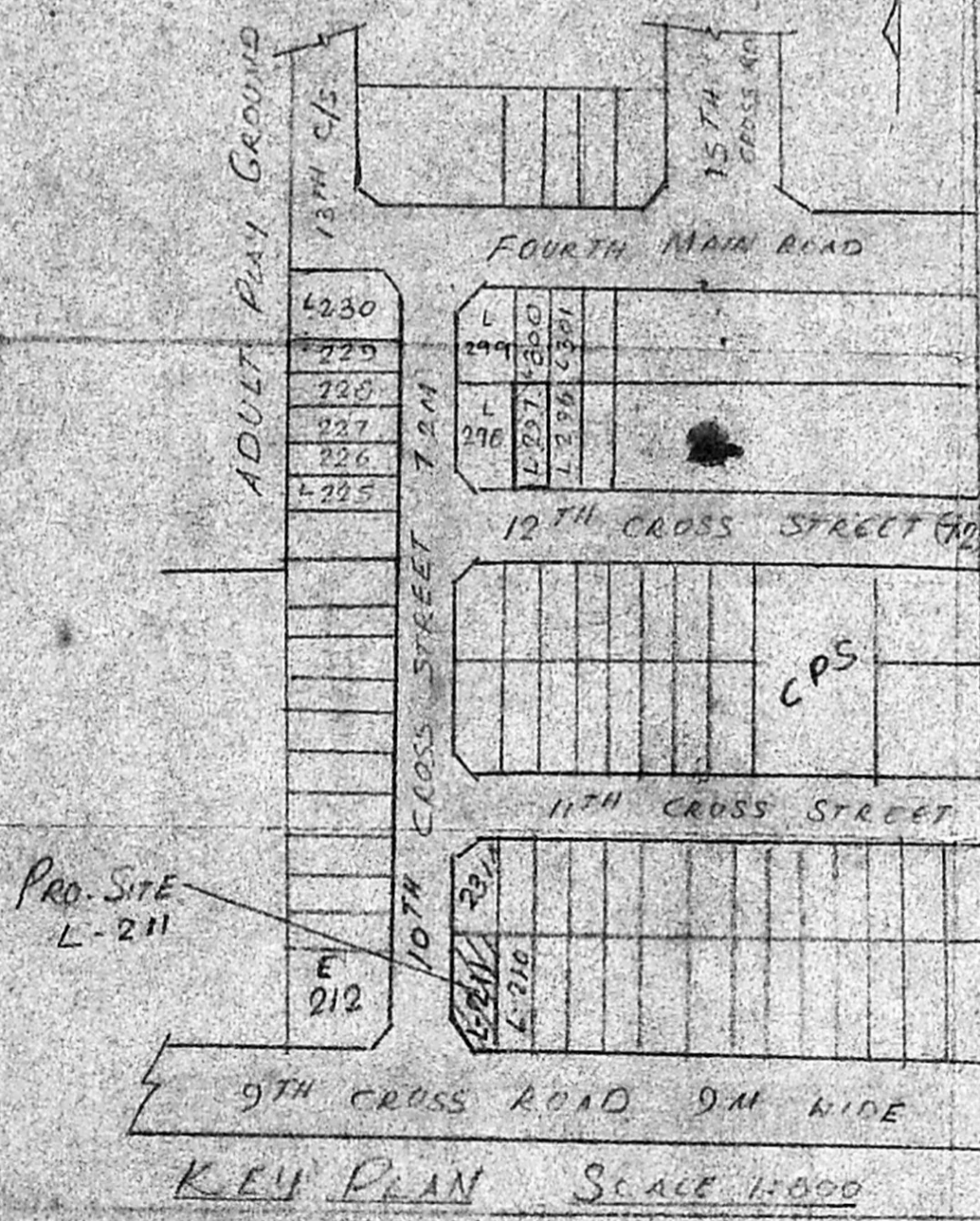

KEY PLAN SCALE 1:1000

SPECIFICATION

1. SAND FILLING FOR FOUNDATION
2. C.C. 1:5:10 FOR FOUNDATION
3. BRICK WORK IN CM 1:5 FOR FOUNDATION
4. SAND FILLING FOR BASEMENT
5. BRICK WORK IN CM 1:5 FOR SUPERSTRUCTURE
6. R.C.C. 1:2:4 FOR LINTEL, SUNSHADE, ROOF SLAB, ETC
7. CEILING PLASTERING IN CM 1:3 12mm THICK
8. WALL PLASTERING IN CM 1:5, 12mm THICK
9. WEATHERING COURSE WITH BRICK JELLY LINE CONCRETE 7.5 CM THICK

JOINERY DETAILS

DOOR - D	3'3" x 6'6"	100 x 200
DOOR - D <sub>1</sub>	3'0" x 6'6"	30 x 200
DOOR - D <sub>2</sub>	2'6" x 6'6"	75 x 200
WINDOW - W	4'0" x 4'0"	120 x 120
WINDOW - W	3'0" x 4'0"	90 x 120
VENTILATOR - V	2'0" x 1'6"	60 x 45
WARD ROBE W/ CUPBOARD - C		

AREA DETAILS

PROPOSED G.F.	11.90M <sup>2</sup>
EXISTING G.F.	16.03M <sup>2</sup>
PROPOSED F.F.	27.93M <sup>2</sup>
PLOT EXTENT	55.90M <sup>2</sup>
PLOT COVERAGE	50%
F.S.I.	1.00

COLOUR INDEX

PROPOSED B.L.G.	<input type="checkbox"/>
PLOT BOUNDARY	<input type="checkbox"/>
ROAD	<input type="checkbox"/>
EXISTING B.L.G.	<input type="checkbox"/>

NOTE: ALL DIMENSIONS ARE IN CENTIMETRE UNLESS OTHERWISE SPECIFIED.

S. T. Rajarathy  
OWNER'S SIGNATURE  
SD NO 31/83

Er. L. T. SAMBANTHAM, E.C.E.  
LICENSED SURVEYOR  
Corporation of Madras.  
C-39-II Reg. No 269  
12, VITH MAIN ROAD,  
RAJA ANNAMALAI PURAM,  
MADRAS-600 028  
ENGINEER